

**Vicinity Map**  
Not to Scale

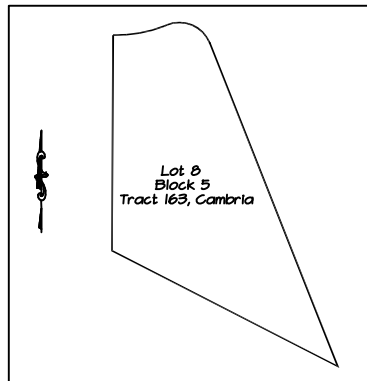

**Existing Lot Configuration**

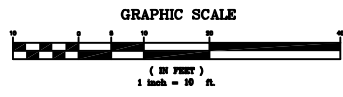

CURVE TABLE		
CURVE	LENGTH	RADIUS
C1	31.47	20.03
C2	32.00	80.06

LINE TABLE		
LINE	LENGTH	BEARING
L1	131.72	N00°18'33"E
L2	155.08	N62°51'13"W
L3	212.43	N21°34'50"W
L4	2.00	N68°25'10"E

**Tentative Parcel Map**  
**CO 07-0082**

OF LOT 8 IN BLOCK 5 OF TRACT 163, CAMBRIA AS RECORDED IN BOOK 6 OF MAP BOOKS, PAGE 80 IN THE COUNTY RECORDERS OFFICE OF SAN LUIS OBISPO.

Prepared for: Richard Stralman  
51 Harbor Hill Dr.  
Port Washington, NY 11050

APN #: 029-462-014  
First American Title Company

**VAUGHAN SURVEYS, INC.**

1101 Riverside Avenue  
Paso Robles, California 93446  
(805) 238-5725

Job #: 07-024 April 2007  
File #: 0702-477-124g  
Last Revised: 4-17-07 TLP

**Notes:**

1. The boundary information shown herein was calculated from record data only. A field survey may indicate differences in actual locations.